1850 Lauderdale Co.

Nathan A. Shirley

Possible brother of Moses "John" Shirley from Alabama
Possible uncle of J. P. Shirley

[illegible]	16	F			[illegible]
Eliza A	13	F			Ala
Melissa	11	F			Ala
[illegible]	8	F			[illegible]
[illegible]	6	M	Nathan A. married Emily Miller in Washington County, Alabama		[illegible]
Geo M	3	M			[illegible]
Sarah Brown	68	F		[illegible]	[illegible]
Nathan A Shirley	41	M	Farmer		[illegible]
Emily A	34	F			[illegible]
Sarah E	13	F			Ala
Martha J	16	F			[illegible]
Moses	11	M	B' Choctaw County, Ala (Per Shirley News) - actually Wash CO.		[illegible]
Louisa	6	F	Born Alabama		[illegible]
[illegible]	4	m	Shows that N.A. came to Mississippi between 1844 & 1846 - Say 1845		Miss
Nathaniel	2	m			Miss
Jno B Hughs	27	M	Farmer	[illegible]	Ga
Elizabeth	29	F			Ga
Mary J	4	F			Miss
Wm B	1	m			Miss
Wm J Mason	43	M	Farmer	[illegible]	S C

1848 TAX ROLLS

LAUDERDALE County

Russell Isaac 1 10.00 1 5.00
Rainwater James 1 5.00
Rawson Chas 125.00 1
Rawson H. H.
Reed James
Rice [illegible]
[illegible]
[illegible]
[illegible]
Rowling [illegible] 1485.00
Ruthing A. C.
Ray James 1 5.00
Ragland & Warren 1 625 1 100 1 100 1465.00
Stanley J. H.
Suttle Isaac 1 8.00
Saunders Thos
Sullivan Henry
Sullivan Elisha
Sand John 1 [illegible]
Swindler A. 1 [illegible]
Smith John H.
Stricklin John [illegible]
Shirley N. A.
Strickling Duncan
Stripe Wm J.
Stokes Wm
Stokes Geo. A. 1 10.00
Simmons A. C. 1 1400
Stutzell Wm H.
Stone Perry
Scarborough Rosanna

$2075.15 3 $215 2 $[illegible] 16 140.00

N. A. SHIRLEY

A

66	1243	A A Bishop	28	M	[illegible]		[illegible]	[illegible]
		Martha W	" 27	F	House Wife			Ala
		Martha J	" 5	F				Miss
		Mary E	" 3	F				Miss
		Almeda	" 1	F				Miss
		John G	" 6/12	M				Miss
		Martha Welch	62	F	Dom Bus			S Car
		D Steelbeck	23	M	Mill [illegible]			Miss
		A Richardson	30	M	Laborer	√		Penn
67	1244	D. Welch	24	M	Farmer	√	200	Ala
		Elizabeth	" 25	F	Dom Bus			Ala
		Adela J	" 3	F				Miss
		Columbus	" 1	M				Miss
		S J Drew	20	F	Dom Bus			Miss
68	1245	N A Shirley	50	M	Laborer	√	800 150	S Car
		Emily A	" 42	F	Dom Bus			Ga
		Asberry	" 13	M				Miss
		Louisa	" 15	F				Ala
		Emily A	" 9	F				Miss
		Benjamin	" 5	M				Miss
		Charles A	" 3	M				Miss
		Nancy A	[illegible]					[illegible]

1860 Lauderdale Co. MS
Rauseville

Born abt 1810

ige No. 161

HEDULE 1.—Free Inhabitants in Beat No. 5 in the County o

Miss enumerated by me on the day of August 1860.

st Office Rawsonville 1860 F

order of visitation.	Families numbered in the order of visitation.	The name of every person whose usual place of abode on the first day of June, 1860, was in this family.	Description. Age.	Sex.	Color, White, black, or mulatto.	Profession, Occupation, or Trade of each person, male and female, over 15 years of age.	Value of Estate Owned. Value of Real Estate.	Value of Personal Estate.	Place of Bi[rth] Naming the State, or Country
	2	3	4	5	6	7	8	9	10
		A. T. Pope	26	M		Farm La			Ala
4	1241	W. T. [illegible]	64	M		Farmer	1200	900	Ga
		Nancy [illegible]	42	F		Domestic			Ga
		Edward [illegible]	27	M		Overseer			Ga
		Elizabeth [illegible]	24	F		Domestic			Ga
		W. Chas [illegible]	19	M		Farm La			Ga
		W. M. [illegible]	14	M					Miss
	1242	John Keeton	45	[illegible]		Farmer	3190	8000	Tenn
		Nancy [illegible]	42	F		Domestic			

PC 94.010

FAMILY RECORD.

MARRIAGES.

Robert C Dunnam was
Married to
Catharine Griffin
December the 17 1837
Lorenzo Dunnam
was born November
the 19 1816
Thomas J Dunnam
Was Born May the 30
1854
Eli W Dunnam
was Born april the 14
1856
Nancy Catharine Dunnam
was Born December the
12 1858
Telitha Cumi Dunnam
was Born June the 17 1860

BIRTHS.

Robert C Dunnam was
Born April the 22 1814
Catharine Dunnam
was born June the 13 1819
Collin Dunnam was 1838
Born September the 30 18
Jane Dunnam was Born
April the 2 1840
John Dunnam was Born
May the 15 1842
Elizabeth Dunnam was
Born May the 11 1843
James Dunnam was Born
July the 29 1845
Griffin Dunnam
was Born August the 27
1848
Samuel Dunnam
was Born June the 1
Martin L Dunnam 1850
Was Born April the 3 1852

FAMILY RECORD.

BIRTHS.

Ebinezer Dunnam
was Born January
the 10 1776
James Waller was born
December the 7 1829
Mary E Waller was
borned A[illegible]st the 16 1861
Sarah Margaret Waller was
borned Feburary the 8th
1863 James Waller and
Jane Dunnam was mar
rried Febaurnary the 23
1860

[illegible] Dunnam was
[illegible] 14 1874
[illegible] Dunnam was
[illegible] 17 7[illegible]
Catharine Arabela 18[illegible]
Shirley
Catharine Arabela
Shirley was Born
August 21st 1877
Sarah Telitha Shirley
was Borned January the
31st 1879

DEATHS.

Ebinezer Dunnam
Departed this life
June the 18 1846
James Waller Departed
this life May the 24
Robert C. Dunnam
was Borned April 22 1814
and
Deceased May 23d 1870
age 56 years one month
and one day at his
Departure of this life
Samuel Dunnam
the son of Robert
Dunnam and Charm
his wife Departed this
life April 5th 1872
aged at the time of his
departure 21 years 1 month
and 14 days

FAMILY GROUP No.

Husband's Full Name JAMES NORMAN SHIRLEY

This Information Obtained From:

Husband's Data	Day	Month	Year	City, Town or Place	County or Province, etc.	State or Country	Add. Info. on Husband
Birth	25	4	1858		LAUDERDALE CO.	MS	
Chr'nd							
Mar.	21	12	1876	NEAR WHYNOT	LAUDERDALE CO	MS -	By G.W. RAYNOR
Death	21	7	1917	DESOTO	CLARKE	MS	
Burial				DESOTO	CLARKE	MS	

Places of Residence

Occupation MERCHANT Church Affiliation BAPTIST Military Rec.

Other wives, if any. No. (1) (2) etc. Make separate sheet for each mar.

His Father JOHN PINDLEY SHIRLEY Mother's Maiden Name SARAH MARTIN

Wife's Full Maiden Name NANCY CATHERINE DUNNAM

Wife's Data	Day	Month	Year	City, Town or Place	County or Province, etc.	State or Country	Add. Info. on Wife
Birth	12	12	1858				
Chr'nd							
Death	24	2	1921	DESOTO	CLARKE	MS	
Burial				DESOTO	CLARKE	MS	

Places of Residence

Occupation if other than Housewife Church Affiliation

Other husbands, if any. No. (1) (2) etc. Make separate sheet for each mar.

Her Father ROBERT C. DUNNAM Mother's Maiden Name CATHERINE GRIFFIN

Compiler GEORGE N. SHIRLEY, JR.
Address 509 ARBOR DRIVE
City, State MADISON, MS
Date

Sex	Children's Names in Full (Arrange in order of birth)	Children's Data	Day	Month	Year	City, Town or Place	County or Province, etc.	State or Country	Add. Info. on Children
F	1 Catherine Arabella Shirley	Birth	31	8	1877				
	Full Name of Spouse*	Mar.							
	Albert V. Weems	Death							
		Burial							
F	2 Sarah Tolitha Shirley	Birth	31	1	1879				
	Full Name of Spouse*	Mar.			1897				
	Joe Howell	Death			1953	Oklahoma City		Oklahoma	
		Burial							
M	3 Charles E. Shirley	Birth	15	3	1881	Died as a child			
	Full Name of Spouse*	Mar.		—					
	N/A	Death	19	6	1886				
		Burial				Bethany Baptist Church Cemetery - Whynot, MS			
M	4 William Arthur Shirley	Birth	14	9	1883				
	Full Name of Spouse*	Mar.	19	8	1903	HARMONY	CLARKE	MS	
	Lydia Mary Adams	Death	23	2	1924				
		Burial				DESOTO	CLARKE	MS	
M	5 Julian Shirley	Birth	10	5	1888				
	Full Name of Spouse*	Mar.	3	5	1910		Clarke	MS	(2) Edna Ouida Thom[illegible]
	[illegible]	Death	31	10	1973	MERIDIAN	Lauderdale	MS	m. 6-14-1933
		Burial	2	11	1973				
M	6 Justin R. Shirley	Birth	10	5	1888				
	Full Name of Spouse*	Mar.							(2) Pauline Neal
	(1) Winnie Martin	Death							m March 21, 49
		Burial							Clarke Co
F	7 Ora Estelle Shirley	Birth	24	8	1890				
	Full Name of Spouse*	Mar.							
	Wyatt Fleming	Death							
		Burial							
M	8 Leon Shirley	Birth	3	7	1892				
	Full Name of Spouse*	Mar.	21	9	1917		CLARKE	MS	
	Susie Mae Thompson	Death	3	2	1961	FAYETTE		MS	
		Burial							
M	9 Raymond Octavius Shirley	Birth	14	4	1892	TEMPLE	Lauderdale	MS	
	Full Name of Spouse*	Mar.				(3 miles south of Daleville)			
	N/A	Death	16	8	1915				
		Burial				DESOTO	CLARKE	MS	
M	10 James Norman Shirley, Jr.	Birth	6	3	1894				
	Full Name of Spouse*	Mar.	11	3	1917		CLARKE	MS	
		Death	1	3	1981				

STATE OF MISSISSIPPI

Certificate of Marriage

LAUDERDALE COUNTY

I, Raymond P. Davis, Clerk of the Circuit Court f said County and State an

Custodian of the Marriage Records thereof, do hereby certify that the sai Marriage Records show tha

on the 21st day of December ~~19~~x 187

Book B

Page No. 172

The Rites of Matrimon

were celebrated between

Mr. JN Shirley age: an

M NC Dunnam age:

By C W. Rainer

M nister of the Gospel

Given under my hand and Seal of said Court, this Twenty-eighth y of October 19 8

Raymond P. Davis, Circuit Clerk Carter D.

DEMENT MERIDIAN 51-7477

James Norman Shirley [illegible]fe Nancy Catherine Dunnam

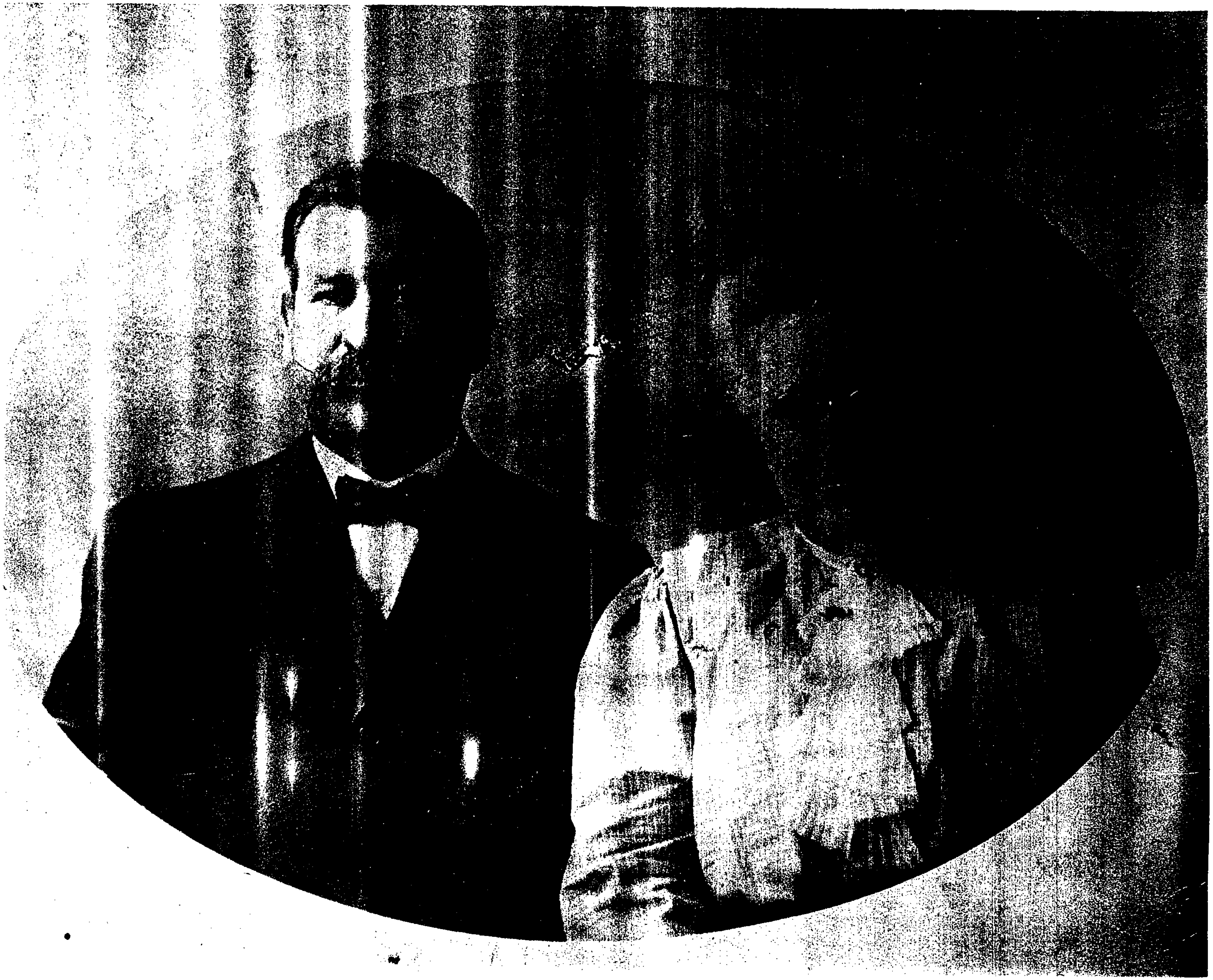

JAMES NORMAN SHIRLEY & WIFE, NANCY CATHERINE DUNNAM

Bible of James Norman Shirley

THE HOLY BIBLE

CONTAINING

THE AUTHORIZED AND REVISED VERSIONS

OF THE

OLD AND NEW TESTAMENTS,

ARRANGED IN

PARALLEL COLUMNS.

THE TEXT CONFORMABLE TO THAT OF THE UNIVERSITIES OF OXFORD AND CAMBRIDGE.

WITH

A COMPLETE CONCORDANCE AND THE PSALMS OF DAVID IN METRE.

COPIOUS MARGINAL REFERENCES, CHRONOLOGICAL TABLES, AND MANY IMPORTANT AND USEFUL AIDS TO THE STUDY OF THE HOLY SCRIPTURES, ALL WRITTEN TO INCREASE THE INTEREST IN AND SIMPLIFY THE STUDY OF THE WORD OF GOD.

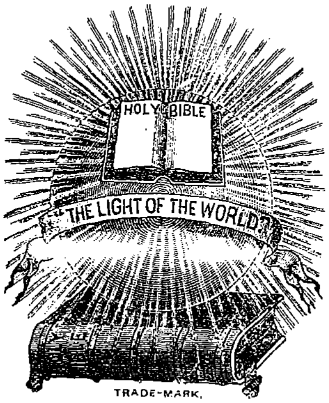
HOLY BIBLE
THE LIGHT OF THE WORLD

TRADE-MARK.

ATLANTA, GA.:
HUDGINS & TALTY,
No. 26 S. BROAD STREET.

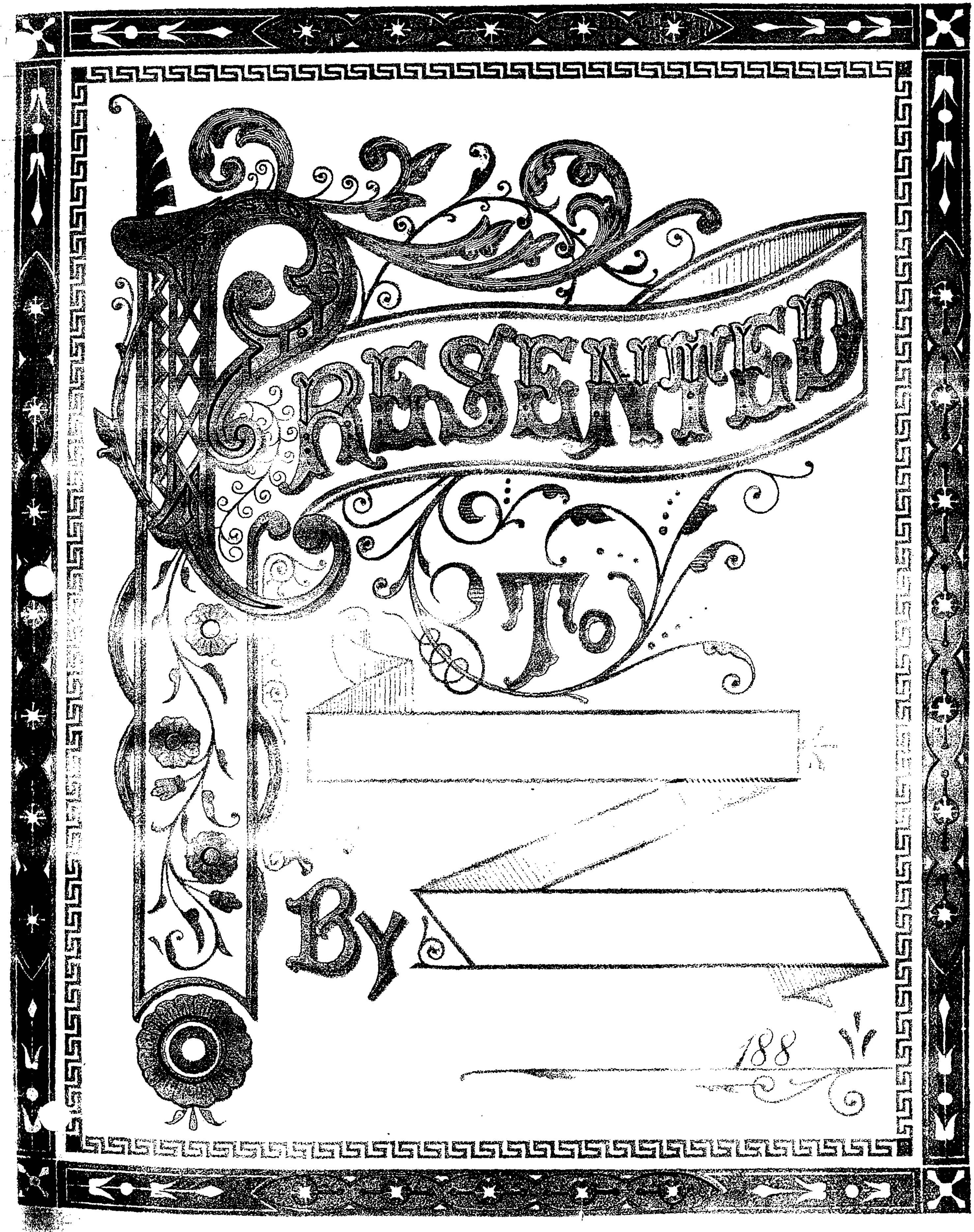

PRESENTED TO

BY

188

... JOINED TOGETHER LET NO ...

CERTIFICATE

This Certifies that the Rite of Holy Matrimony was celebrated between

[illegible] of [illegible]

[illegible] of [illegible]

[illegible]

[illegible]

[illegible]

Witness

[illegible]

BIRTHS.

[illegible] W. Shirley was born Apl 27th 18[illegible]

A. C. Shirley was born Dec [illegible] 18[illegible]

[illegible] A. Shirley was born Aug [illegible] 18[illegible]

[illegible] H. Shirley was born Jan [illegible] 18[illegible]

C. C. Shirley was born March [illegible] 18[illegible]

[illegible] A. Shirley was born Sept [illegible] 18[illegible]

[illegible]

C. [illegible] Shirley was born Aug [illegible] 18[illegible]

R. C. Shirley was born April 14 18[illegible]

[illegible] Shirley was born [illegible]

[illegible] Shirley was born [illegible]

DEATHS

Charles E. Shirley [illegible]

[illegible]

[illegible]

[illegible] Shelby [illegible]

W. A. Shelby [illegible] 23rd [illegible]

[illegible] Shelby [illegible]

PARALLEL-COLUMN EDITION.

The New Testament

OF

Our Lord and Saviour Jesus Christ,

TRANSLATED OUT OF THE GREEK;

BEING

THE VERSION SET FORTH A.D. 1611.

ARRANGED IN PARALLEL COLUMNS

WITH

THE REVISED VERSION OF A.D. 1881.

OGETHER WITH THE READINGS AND RENDERINGS PREFERRED BY THE AMERICAN REVISERS.

[illegible] Universities [illegible]

HOLY BIBLE
THE LIGHT OF THE WORLD
TRADE MARK

Business of James Norman Shirley in Desoto, Ms

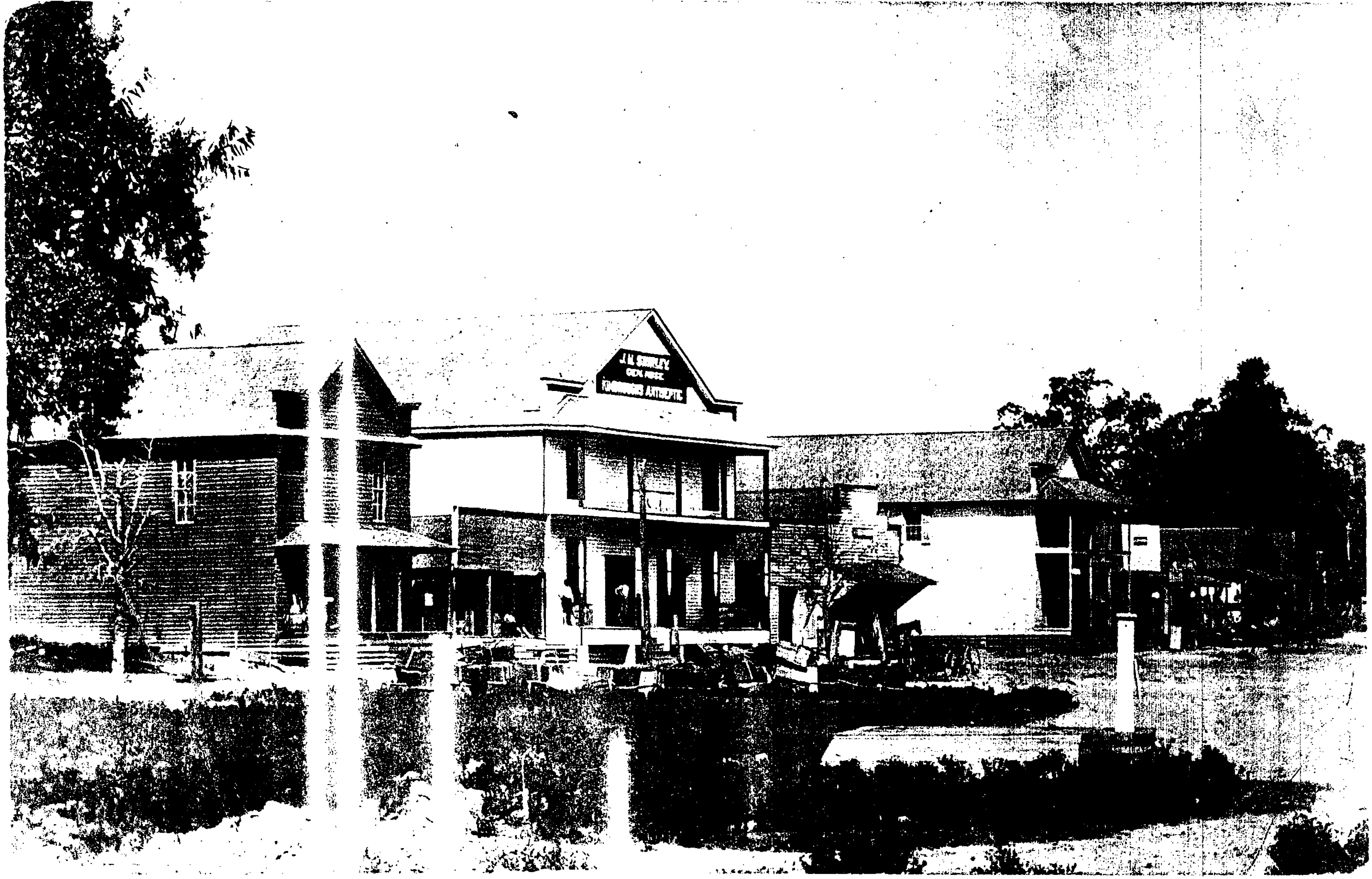
J. N. SHIRLEY
GEN. MDSE.
ANTISEPTIC

Business of James Norman Shirley in Desoto, MS

James Norman Shirley: his house in DeSoto, MS

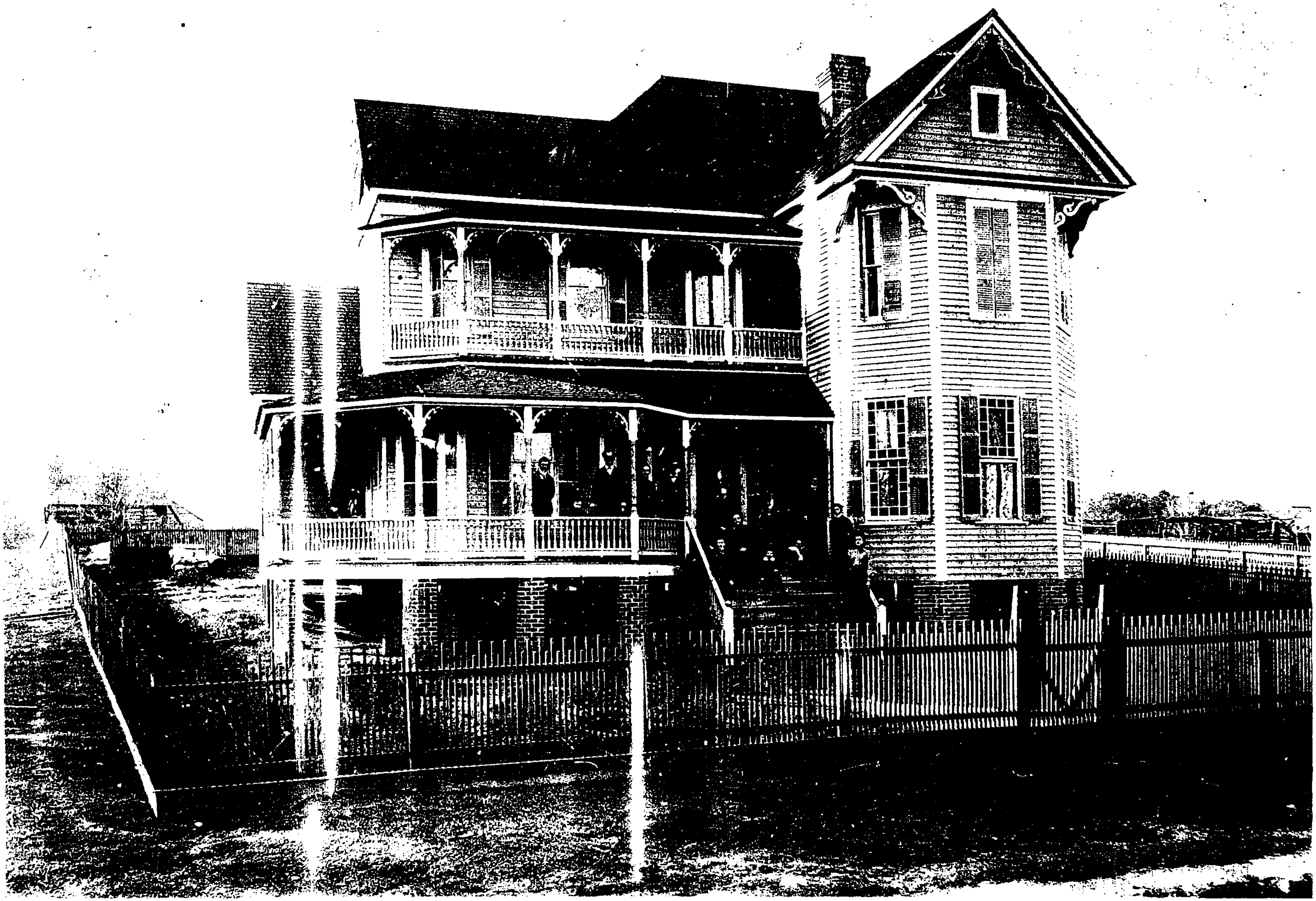

JAMES NORMAN SHIRLEY + HIS HOUSE, DESOTO MS.

Memoirs of Mississippi - Vol. II - Published 189

tution he spent fifteen months in Europe, studying medicine at Vienna and London, after which he returned and took a regular course at Rush Medical college, Chicago, taking his degree from that college in 1884. He was surgeon for the Longford Lumber company, of Canada, for one year, and in January, 1886, he came South, locating at Friar's Point in the following month. Dr. Shinkel is a member of the Tri-State Medical society, and has been county physician for Coahoma county for the past five years. He is of literary taste and habits, often contributes to medical journals, and is a constant student of subjects relating to his profession. The Doctor contemplates another trip to Europe for especial study. Though not a specialist in surgery he has made especial study of those branches, and practices in those cases with great success. He is examiner for a number of life insurance companies and does considerable in that line. Miss Georgia Clindinning, who became his wife on the 7th of November, 1888, is a native of Arkansas, and the daughter of J. A. and J. C. Clindinning. Her father was a planter and merchant at La Grange, Ark., and her mother was a member of the Alcorn family, her maiden name being Julia C. Alcorn. Dr. Shinkel was quite a noted athlete and oarsman in his college days; was stroke oar and captain of the college crew, and for a time was commodore of the Cornell navy. He won many races, being stroke oar of a crew of four that made the best time on record. He is of medium size, compactly built, dark hair and eyes, and has a striking countenance. He is permanently located in Coahoma county, has a rapidly growing practice, and sees a bright future opening before him. Although solicited to remove to Memphis he thinks it best to remain among the people who have given him such a cordial reception here. The Doctor has recently finished a very neat cottage, one of the neatest and coziest in town. He is one of the organizers of the Bank of Friar's Point and has been a director in the same since. He is a member of the Masonic lodge and also the Knights of Pythias, Coahoma lodge No. 49.

J. N. Shirley was born in Lauderdale county, Miss., in April, 1858, the fourth in family of eight children born to J. P. and Sarah (Martin) Shirley, the former of whom was born in North Carolina, and the latter in Greene county, Miss. The father was taken by his parents to Alabama when a small boy, and there resided until he was seventeen years of age, when he came to Mississippi and located in Lauderdale county, where he still lives. Here he was married, and on the plantation on which he is now living he reared his family. He has made planting his chief occupation throughout life, never caring to enter political life, or to hold any public office. J. N. Shirley began the battle of life for himself when sixteen years of age, and when only eighteen years of age was married to Miss Nancy Dunham, of this county, and to them four sons and three daughters have been born: Arabella, Tolitha, Charles (deceased), Arthur, Julian and Justin (twins), and Ora. Although Mr. Shirley commenced to make his own way in the world without a dollar, he has, by energy and strict attention to business, succeeded in getting a fair start in the world. In 1881 he opened a mercantile establishment, and to this calling has given the most of his attention since that time, but has also farmed more or less, and has been engaged in milling a part of the time. He began business in the southeastern part of Lauderdale county, where he remained until 1889, at which time he sold out and moved to his present location, thirteen and a half miles north of Meridian, where he had purchased a plantation of one hundred and twenty acres. On this plantation he opened his store, his stock of goods being worth at least $3,000, from which he derives an annual income of $15,000. He is a young man of excellent business qualifications, and thus far has made a success of the enterprises in which he has engaged, when many others would have failed. He is progres- [illegible] ic-spirited and in [illegible] and [illegible] of keeping well [illegible] on the general

topics of the day, and up with the times in the business affairs of life. By his hon methods of doing business and his many amiable and worthy traits of character, won the respect and esteem of all who know him, and he and his wife are gladly wel in the highest social circles. He and Mrs. Shirley are members of the Baptist c and he has been liberal in his support of this as well as other churches. He is a pat education; in fact all worthy enterprises receive his hearty support.

Jordan P. Short, planter, Melrose, Miss., is the sixth of ten children born to M
and Lucinda (Harrison) Short, the father a native of North C lina, and the mo
Tennessee. Monroe Short was an extensive planter of Miss d an honor
highly respected citizen. He came to this state in 1848, se nty,
the time of his death, which occurred in 1883, he had accum
of Scotch-Irish origin. His parents were James and Eliza
was W. H. Harrison, and the latter's father was a cousi
Harrison. Jordan P. Short is a native of Panola county, el
1852, and remained in the private schools of the same w
attended school at White Creek Springs, Tenn., for two enter
William and Henry college of Virginia, but at the end of ill
he was obliged to leave school, and since that time ing
been successful in this occupation, and is the ow s of lar
thousand five hundred acres under a fine state of utiful res
and everything about his place indicates the ow rise and pr
Aside from his planting interests he is als ing, and ca
stock of goods valued at $3,000. Miss Mary is wife in 18
born in Mississippi, and is the daughter of rrels. The f
this union have been seven children: Mary Robert S., Mon
Jordan P., Jr., and Lillian L. Mr. Short of the Methodist c
and although he is a democrat in his p a active partisan.
liberal with his means to further all the county, and is
energetic young man. He stands ve of the people, and w
great deal of influence in his vicinity. he is tall, but not pow
built, dark hair, gray eyes, and is co

Mrs. Laura Shotwell, widow otwell, was born in Na
Tenn., January 26, 1833, the elde John G. and Anna (Work
both of whom were Kentuckians. 's marriage to Mr. Shotwe
place in 1849, her husband hav county, Ala., September 2,
His parents, Robert and Ma re born in Georgia and Al
respectively. Bourbon She les and Madison counties, Mis
was educated in Princeton raduating from a college of th
named place. After leavi d was admitted to the bar in 18
his large planting interes so completely that he found no
devote to the practice o ne abandoned all thought of practic
became the owner of and in Hinds, Scott, Holmes, Tallah
Quitman and Coahom thorough and practical in the manag
of his real estate. ne Confederate army, becoming a men
company A, Withe a participant in the siege of Vicksburg,
he was wounded, rved until the close of the war, when he re
to his home, and once m uties of a planter, a calling he followed u

TEMPLE

Located on the old Jackson Trail three miles south of Daleville,
was the name of a now-extinct post office named for W.F. Temple who was the
first postmaster. The place was settled in 1885 and the post office was opened
in 1895. The office was abolished in 1907 at which time Mr. Temple sold his
property and moved to Meridian.

FOR YOUR SHIRLEY FILE

---

good discharge
heirs executors
aiming under me
or thing not herein
y relate to my
they in their discre-
all & whatsoever
to be done in
ities hereby granted
w and at all times
executors and
and allow the
un proper person
to set my hand &
y in the year of
ed and Seventy six
dependence
nce of
King Robert Williamson

ared John Snipes
at he was present
Williamson
ever the within
se & James King
with himself
26 -
John Snipes
uary 1827

H. McIntosh -
Deed

man by these presents
th S McCollough
nd in considera=
e hundred Dollars
McIntosh of the
Have granted
presents do grant
James H McIntosh
ate lying and
aid on the

---

on the Camden road in the Village of Society Hill beginning at John K McIvers line on the Camden road and running on said road to Alexander Sparks line thence a North West course on Alexander Sparks line to the Corner at the Corner of A Sparks garden — thence a South West course on Alexander Sparks line & to the lot belonging to the methodist Church to John K McIvers line — Thence on said line to the beginning Containing Six acres more or less — Together with all & singular the premises before mentioned unto the said James H McIntosh his heirs and assigns forever And I do hereby bind myself my heirs executors and administrators to warrant and forever defend all & singular the said premises unto the said James H McIntosh his heirs and assigns against myself my heirs executors and administrators and against any person or persons whomsoever lawfully Claiming or to Claim the same or any part thereof In witness whereof I have hereunto set my hand & seal this sixteenth day of January in the year of our Lord one thousand Eight hundred and Twenty seven and in the Fifty first year of American Independence — Signed sealed & delivered in the presence of

E. S. McCollough (Seal)

C A Edwards E. C Park

South Carolina
Darlington District

Personally appeared Charles A Edwards and made oath that he was present and did see the within named Elizabeth S McCollough sign seal ~~& deliver~~ as her act and deed deliver the within instrument of writing for the uses and purposes therein mentioned & that he together with Edmund C Park subscribed their names as witnesses thereto in presence of each other and of the parties — Sworn before me 17th January 1827

C. A Edwards

A M McIver N.P.

Recorded 17th Feby 1827.

✓ John Shirley to Vincent Delk — Deed —

South Carolina
Darlington District

Know all men by these presents that I John Sherley of the district and State aforesaid for and in consideration of

This shows the wife of John Shirly in December, 1826 & January 1827 as ELLY (short for ELLEN)

This s/b the same John, son of Moses Shirley. He is selling his land. This is about the time they moved to Dallas County, Alabama.

In the census records, Pinkney always said he was born in Alabama; whereas some of his kids said S.C. Since he was born 5 months after this sale, Alabama appears to be correct.

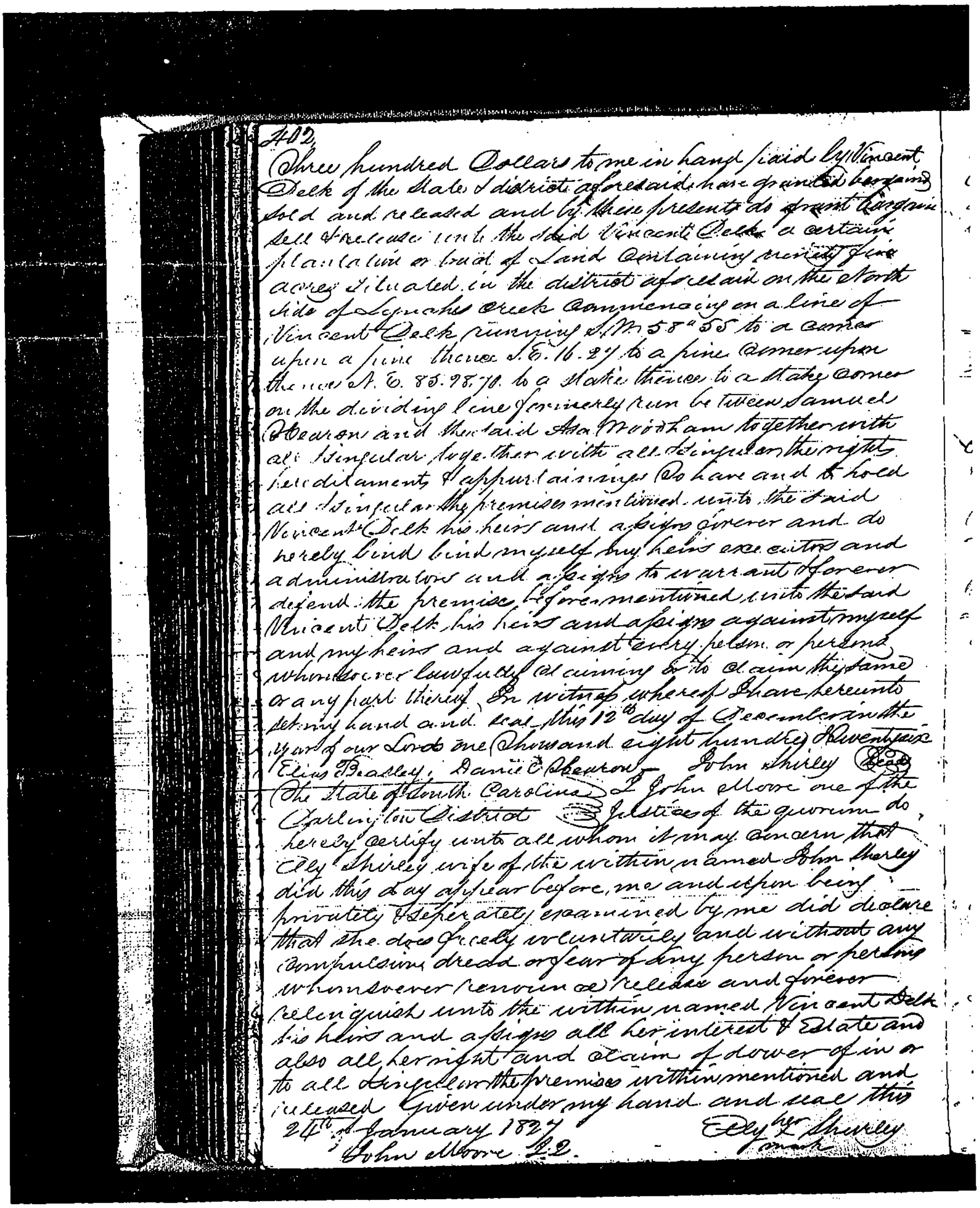

402
Three hundred Dollars to me in hand paid by Vincent
Delk of the State & district aforesaid have granted bargained
sold and released and by these presents do grant bargain
sell & release unto the said Vincent Delk a certain
plantation or tract of Land containing ninety five
acres situated in the district aforesaid on the North
side of Lynches Creek commencing on a line of
Vincent Delk running S.W. 58" 55 to a corner
upon a pine thence S.E. 16.27 to a pine corner upon
thence N. E. 85.98.70. to a stake thence to a stake corner
on the dividing line formerly run between Samuel
Hearon and the said Asa Moorham together with
all & singular together with all singular the rights
hereditaments & appurtainings To have and to hold
all & singular the premises mentioned unto the said
Vincent Delk his heirs and assigns forever and do
hereby bind bind myself my heirs executors and
administrators and assigns to warrant & forever
defend the premises beforementioned unto the said
Vincent Delk his heirs and assigns against myself
and my heirs and against every person or persons
whomsoever lawfully claiming or to claim the same
or any part thereof. In witness whereof I have hereunto
set my hand and seal this 12th day of December in the
year of our Lord one Thousand eight hundred & twenty six
Elias Beasley, Daniel Hearon — John Shirley (Seal)
The State of South Carolina } I John Moore one of the
Darlington District } Justices of the quorum do,
hereby certify unto all whom it may concern that
Elly Shirley wife of the within named John Shirley
did this day appear before me and upon being
privately & seperately examined by me did declare
that she does freely voluntarily and without any
compulsion dread or fear of any person or persons
whomsoever renounce release and forever
relinquish unto the within named Vincent Delk
his heirs and assigns all her interest & Estate and
also all her right and claim of dower of in or
to all & singular the premises within mentioned and
released Given under my hand and seal this
24th of January 1827 — Elly her X mark Shirley
John Moore J.Q.

paid by Vincent
granted bargaind
do grant bargain
a certain
ninety five
on the North
a line of
to a corner
corner upon
Stake corner
een Samuel
together with
on the rights
and to hold
the said
ver and do
ecutors and
ant & forever
unto the said
gainst myself
on or persons
aim the same
have hereunto
remember in the
year Seventy six
Shirley (Seal)
fore me the
the quorum do
concern that
ed John Sherley
upon being
ne did declare
without any
rson or persons
nd forever
d Vincent Belk
st & Estate and
ower of in or
entioned and
d seal this
ey her Z Shirley
mark

State South Carolina } Personally appeared
Darlington District } before me Elias Beasley
and Daniel Hearon and made oath that they
were present & saw John Sherley sign & deliver
the within deed for the uses and purposes within
mentioned – Sworn to before me this 8th January
1827 Wm L Moye J.Q. Elias Beasley Daniel Hearon
~ Recorded 20th February 1827

Joshua Johnston to James Holloway

State of South Carolina } Know all men by these present
Darlington District } that I Joshua Johnston of the
State & district aforesaid for the consideration of the
Sum of Fifty Dollars to me in hand paid by James
Holloway of the district & State aforesaid have granted
bargained sold & released and by these presents do
grant bargain sell and release unto the said James
Holloway all that plantation or tract of Land containing
Fifty acres be it more or less it being a part of
a tract of Land deeded to Patsey Abbott by Jacob
Abbott deceased and from the said Patsey Abbott to
Samuel Rowell and from Samuel Rowell the heirs of Jacob Abbott decd.
to me and I the said Joshua Johnston do convey
the said premises to the sd James Holloway all that
tract or parcel of Land lying and being in the
district and State aforesaid on the North side of
Hurricane Creek butting & binding on Susanna Banks
land & on James Holloway & hath such shape, form
& marks as are represented on a platt signed to me
by the heirs of Jacob Abbott deceased Together with
all and singular the rights hereditaments & appurtenances
to the said premises belonging or in any wise incident
or appertaining To have and to hold all & singular
the said premises before mentioned unto the said
James Holloway his heirs executors administrators
or assigns forever and I do hereby bind myself my heirs
executors administrators and assigns to warrant and
defend all & singular the said premises unto the said
James Holloway his heirs executors administrators &
assigns against myself my heirs & assigns & against
every person or persons whatsoever lawfully claiming

The State of Mississippi,
LAUDERDALE COUNTY.

Personally Appeared before me, W. S. Cameron Clerk of the Circuit Court of said County, in said State J. P. Shirley who being by me first duly sworn, deposes and says, that both parties to the above marriage are respectively over Eighteen and Twenty-one years of age; or, if ~~under that age, that they have no parents or guardians, or that the parents or guardians of both parties are willing that they should be joined in Matrimony~~.

Sworn to and subscribed before me, this 1 day of Apl A.D., 1887

W. S. Cameron Clerk.

J. P. his mark Shirley

THE STATE OF MISSISSIPPI, } ss. KNOW ALL MEN BY THESE PRESENTS:
LAUDERDALE COUNTY.

THAT WE, J. P. Shirley & J. N. Shirley

are held and firmly bound unto the State of Mississippi, in the penal sum of One Hundred Dollars, for which payment, well and truly to be made, we bind ourselves, and each of our heirs, executors and administrators, jointly and severally, firmly by these presents.

Sealed with our seals, and dated this the 1 day of Apl A.D., 1887

The Condition of the above Obligation is such, That whereas, a Marriage is shortly to be had between the above bound J. P. Shirley and Mrs M J Smith Now, if there be no lawful cause to obstruct said Marriage, then the above obligation to be void, otherwise to remain in full force and virtue.

J. P. his mark Shirley (SEAL)

J. N. Shirley (SEAL)

THE STATE OF MISSISSIPPI, } BY THE CLERK OF THE CIRCUIT COURT,
LAUDERDALE COUNTY

To any Judge, Minister of the Gospel, or Justice of the Peace, lawfully authorized to Celebrate the Rites of Matrimony:

You are Hereby Authorized to celebrate the **RITES OF MATRIMONY** between Mr. J. P. Shirley and Mrs M J Smith and for so doing this shall be your Warrant.

Given under my hand and the seal of my office, this the 1 day of Apl one thousand eight hundred and 87

W. S. Cameron Clerk.

THE STATE OF MISSISSIPPI, }
LAUDERDALE COUNTY.

By virtue of the above License, I have this day celebrated the **RITES OF MATRIMONY** between J. P. Shirley and Mrs M J Smith

Given under my hand, this the 3 day of Apl 188

H. Pickard

Marshall & Bruce, Stationers, Nashville, Tenn

This shows
~~that J. P.~~
apparently
remarried
to a Mrs
M J Smith

Note name of witness:
J. N. Shirley (his son)
also note that J. P. could
not write - this is true
also for Pinkney

Henry Pickard
was the 3rd preacher
at Center Grove
Baptist Church -
Pinkney was a member
of this church -
Se Center Grove
Church Bulletin

Pinkney's first wife
apparently died July 1883 - the
[illegible]

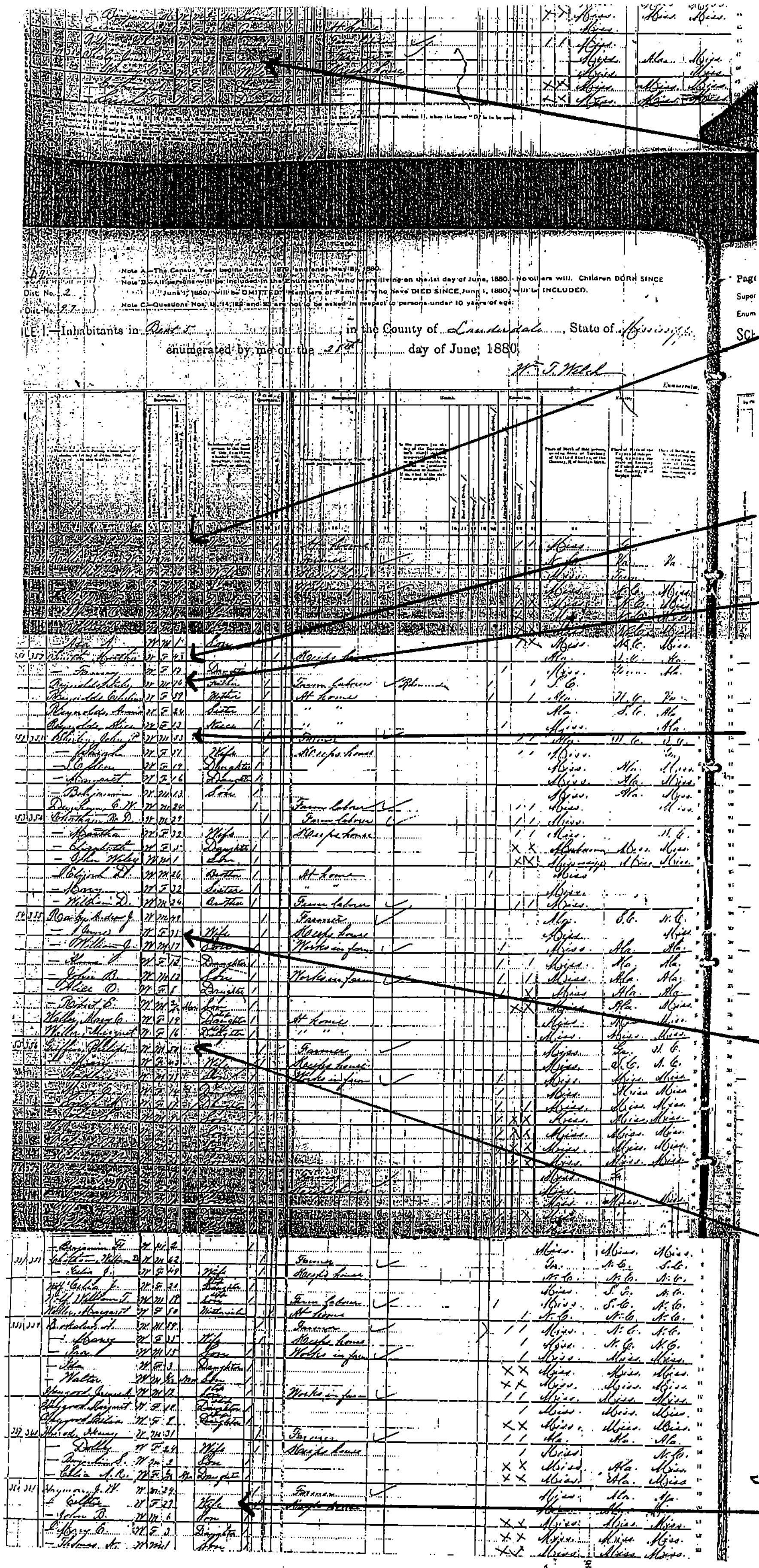

Note A.—The Census Year begins June 1, 1879, and ends May 31, 1880.
Note B.—All persons will be included in the Enumeration who were living on the 1st day of June, 1880. No others will. Children BORN SINCE June 1, 1880, will be OMITTED. Members of Families who have DIED SINCE June 1, 1880, will be INCLUDED.
Note C.—Questions Nos. 13, 14, 22 and 23 are not to be asked in respect to persons under 10 years of age.

LE 1.—Inhabitants in Beat 5, in the County of Lauderdale, State of Mississippi, enumerated by me on the 21st day of June, 1880.

1880

LAUDERDALE COUNTY, MISSISSIPPI

(SON OF JOHN P. SHIRLEY)

JAMES N. SHIRLEY	22
NANCY C	21
CATHARINE A	2
SARAH T	1
CATHARINE DUNHAM	61

(MOTHER-IN-LAW)

3rd WIFE OF JOHN P. SHIRLEY

MARTHA SMITH	43
FANNY	13
IRBY REYNOLDS	74

(FATHER OF MARTHA SMITH)

JOHN PINKNEY SHIRLEY'S 2nd WIFE WAS MARTHA REYNOLDS (DAUGHTER OF IRBY REYNOLDS)

JOHN P. SHIRLEY	53
SARAH (FIRST WIFE)	51
S. ELLEN	19
MARGARET	16
BENJAMIN	13
E.W. DUNHAM	24

JANE DUNNAM (daughter OF Robert C DUNNAM + CATHERINE GRIFFIN WHO MARRIED 1st 1) Walker 2) Andrew Raley

SON OF BRYNER GRIFFIN

J.W HAYMAN	29
Celeta	27

(DAUGHTER OF JOHN P. SHIRLEY)

JOHN B	6
MARY E.	3
THOMAS N.	1

1845 LAUDERDALE COUNTY, MISSISSIPPI
STATE CENSUS

ELLY SHIRLEY s/b the Mother of
1) John Parkey Shirley
2) William Washington Shirley
3) Nancy Shirley (Griffis)
4) J.B. Shirley

Note that W.W. Shirley Named his 2nd son Miles Turner Shirley

	Male	Female	
Duncan James G.	1		
[illegible]	1		
[illegible] John	3	4	
[illegible]	2	4	
[illegible]	1		
[illegible] Sarah	1	4	
[illegible] Jacob		3	Sec 14 - TN 5 - R 17E
Smith [illegible]	1		
[illegible] J.S.		5	
White James	2	2	
[illegible]		5	
[illegible]	4	1	
Witley Terrel L. C.	1		
Shirley Elley	4	4	
Walker A.C.	5	4	
Turner C. J.	1		
Turner Miles G.	1		
Turner J. G.	1		
Turner Sarah	3	5	
[illegible] John	1		
Carter Joseph	1	2	
C[illegible]	3	2	
Erwin J.P.B.	3	5	
Robertson Wm H		3	
Gardner Isaiah	3	5	Sec 27 - TN 5 - R 18E
Christ Ephriam		4	
Thompson R.J.	5	4	Sec 16 - TN 5 - R 18E
Robertson Doctor	1	3	
Williams Henry	3	1	
Harris Henry	1	3	
Michael William		1	
Christ John	3	4	P Sec 16 T 5 - R 18E
Templeton J.	5	3	
Langford Henry C			